

PLAN SHOWING THE RESIDENTIAL BUILDING AT PLOT No. 27, PARTHASARATHY NAGAR - S.No. 124/7 Pt., V.No. 148 OGGIAM THORAIPAKKAM. - ST. THOMAS MOUNT PANCHAYAT UNION, MADRAS.

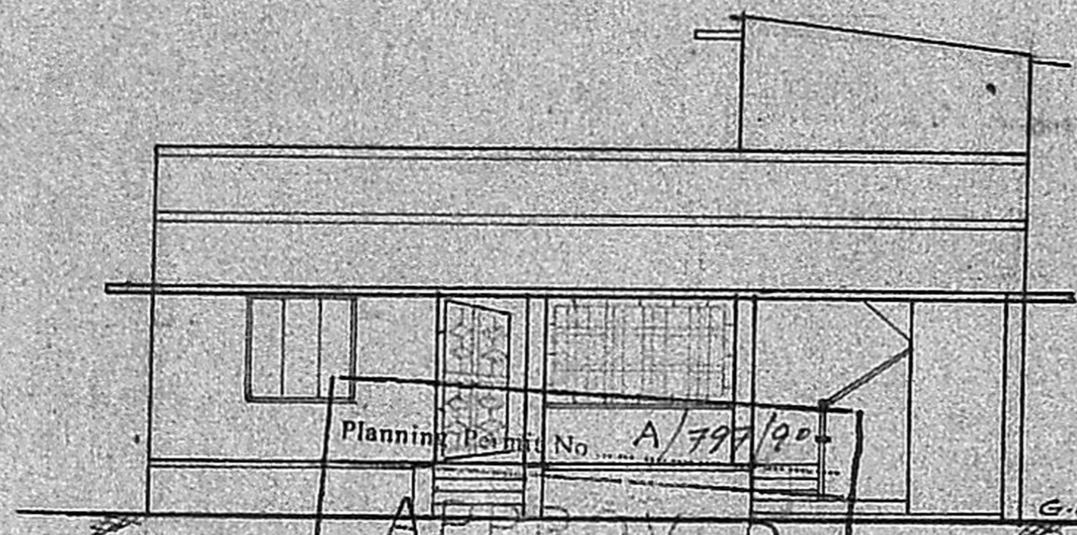

**APPROVED**  
 SUBJECT TO THE CONDITIONS IN FRONT ELEVATION  
 No. A/9035/90 I. 29/06/90  
 S. Jaya  
 FOR MEMBERS SECRETARY  
 MADRAS METROPOLITAN  
 DEVELOPMENT AUTHORITY  
 MADRAS 600034  
 29/06/90

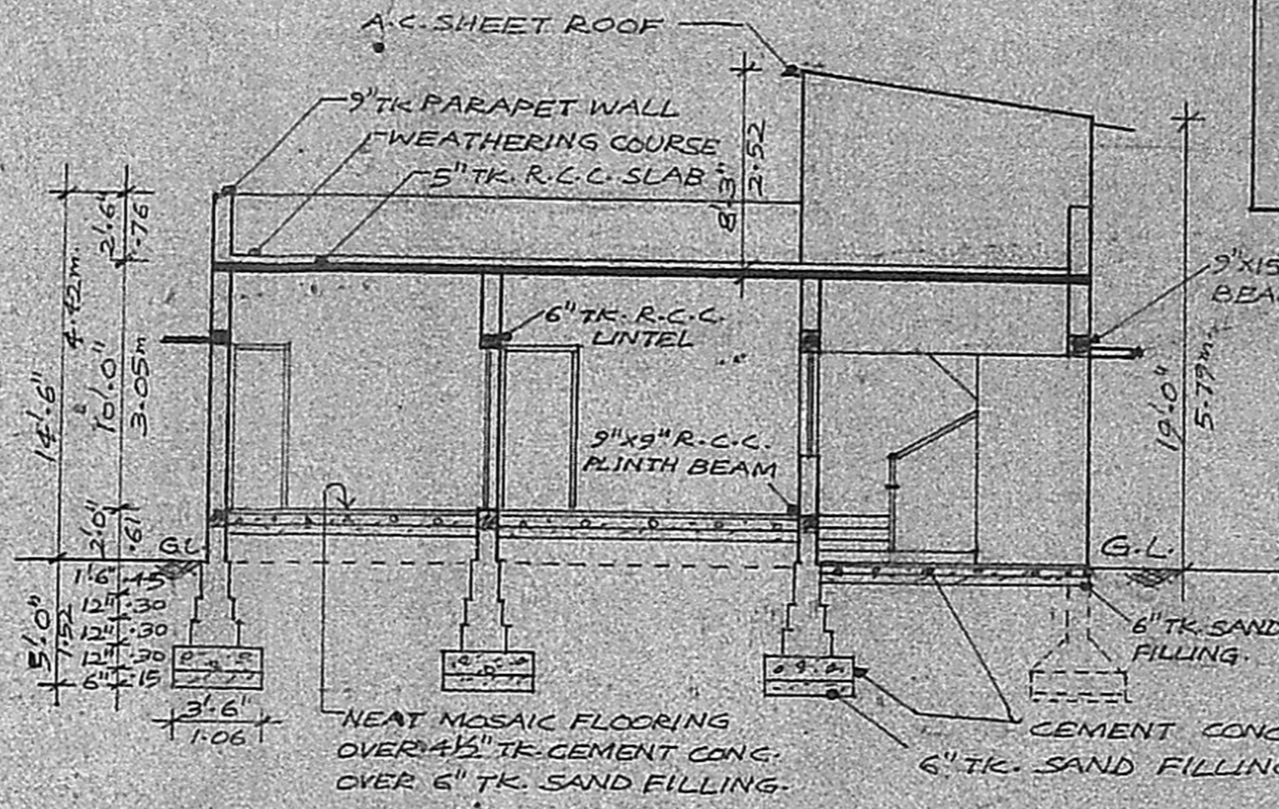

SECTION ON 'AA'

SCALE: 1" = 8'0" (1:100)

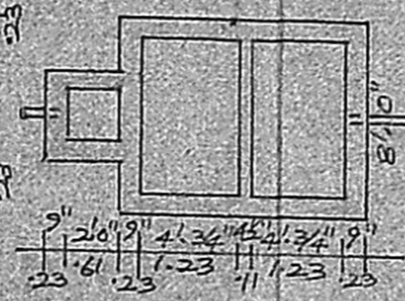
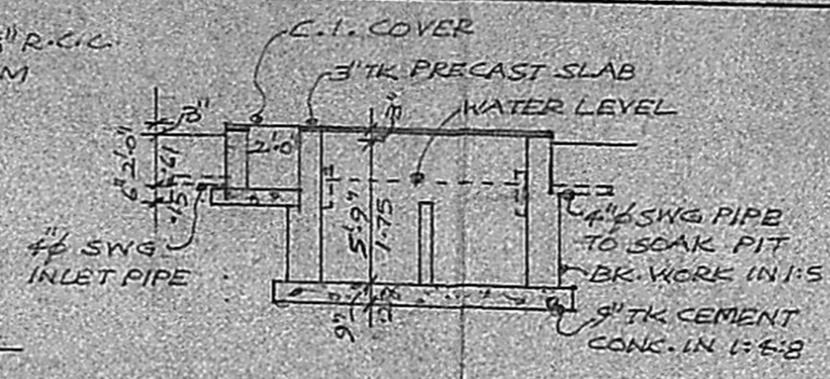

A/9035/90  
 29.07.1990  
 KEY PLAN

NOT TO SCALE

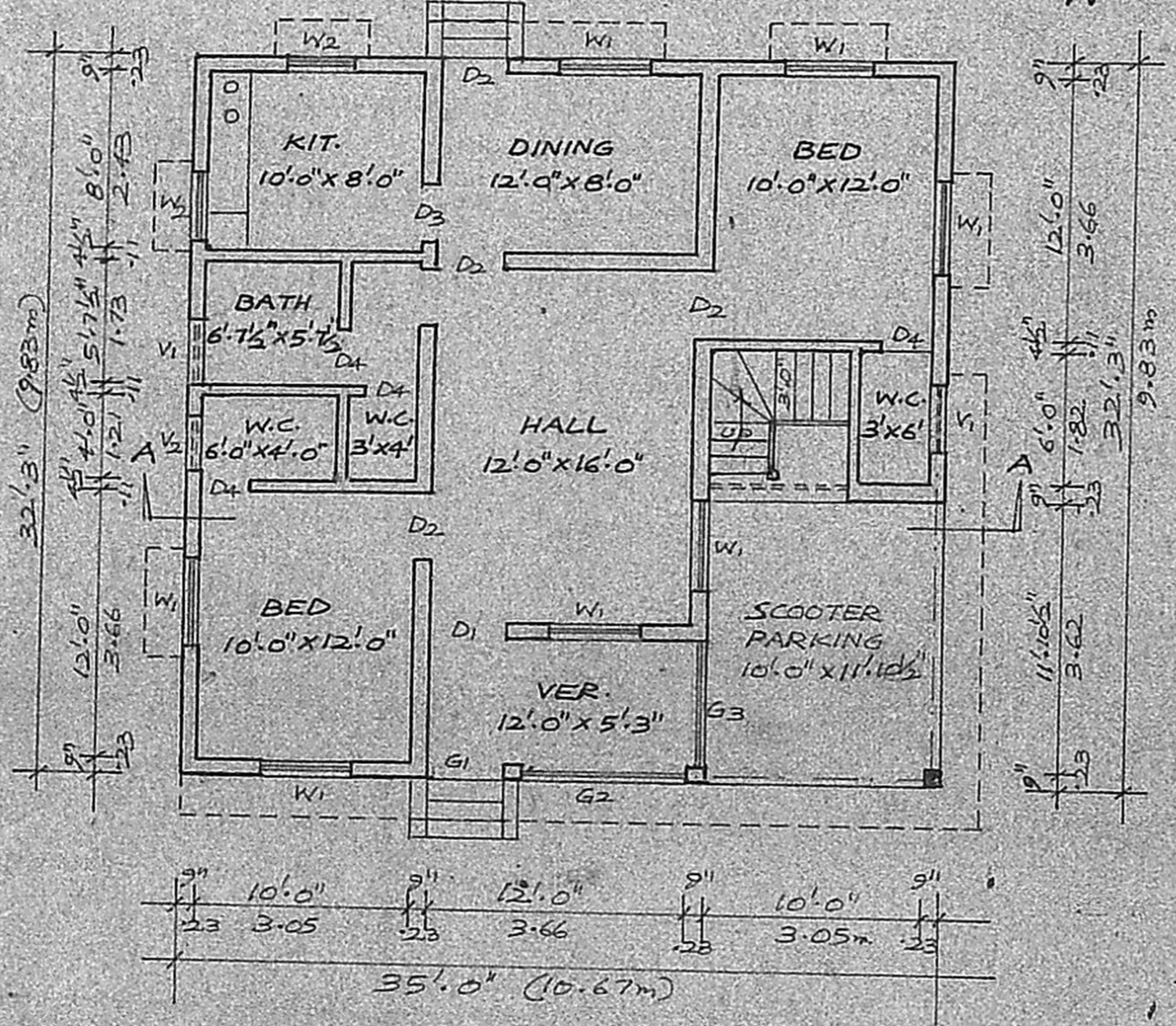
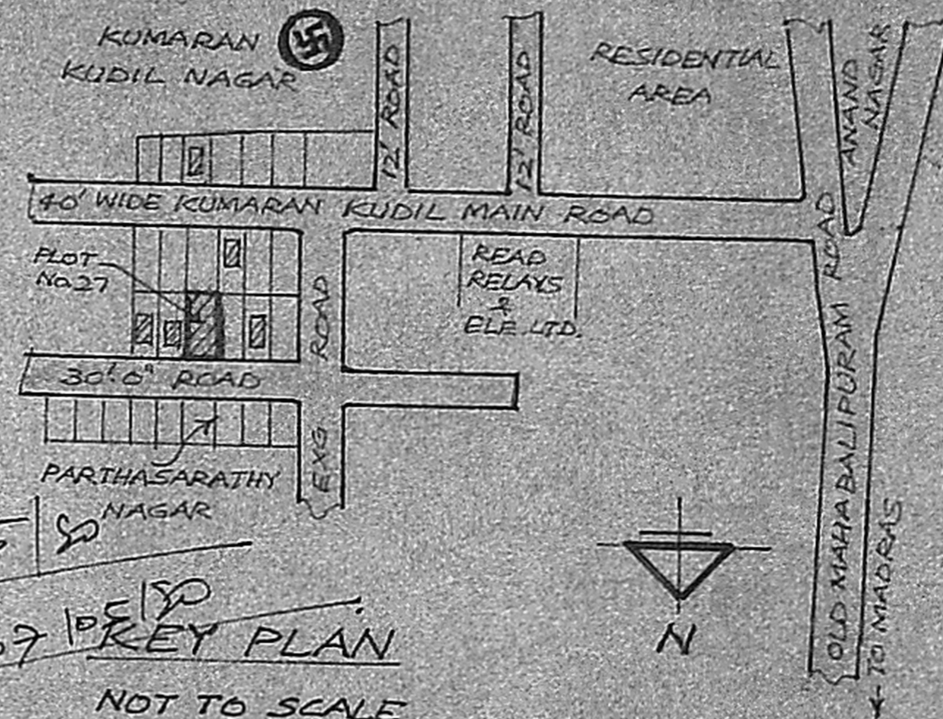

GROUND FLOOR PLAN

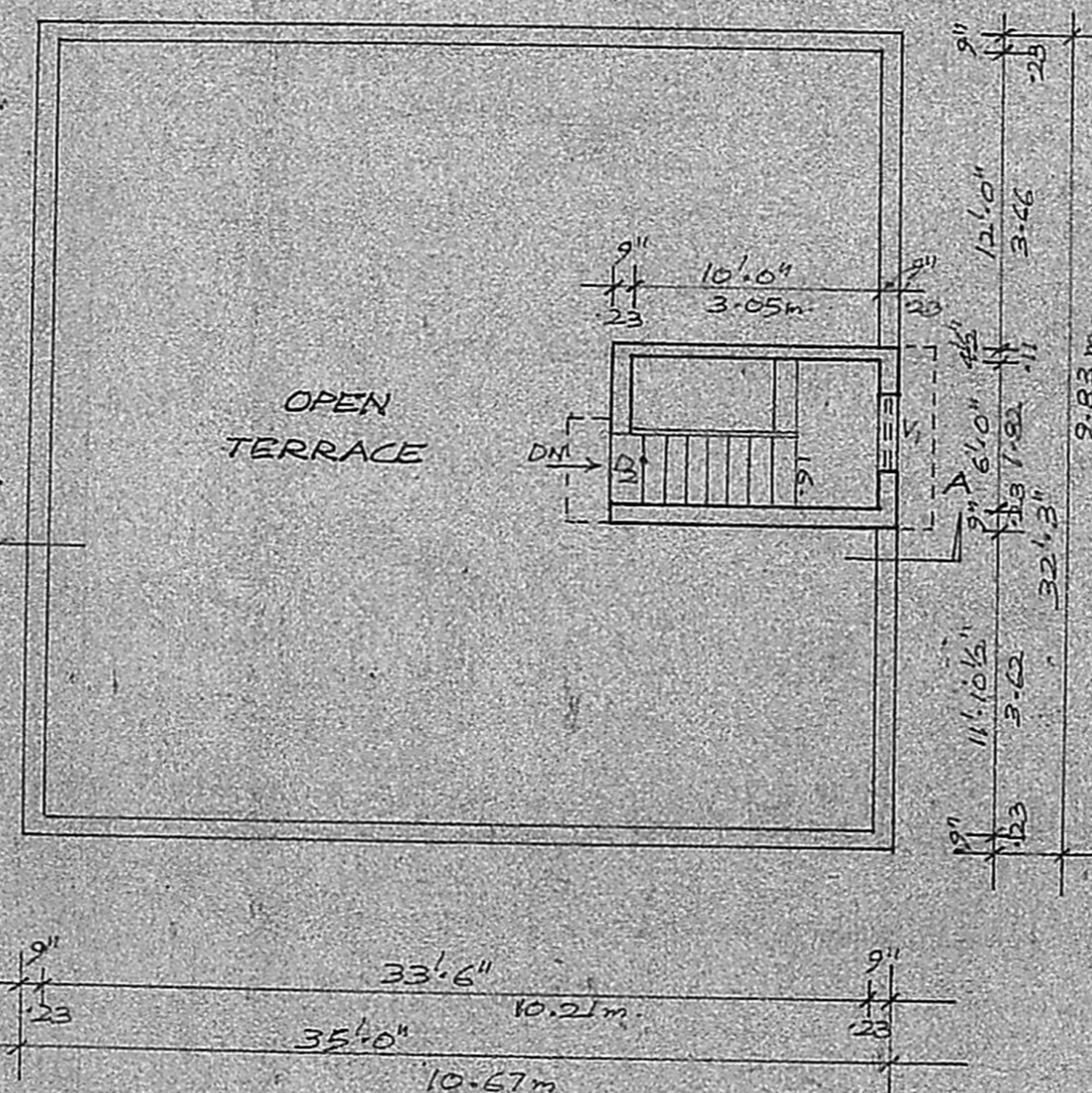

HEAD ROOM PLAN

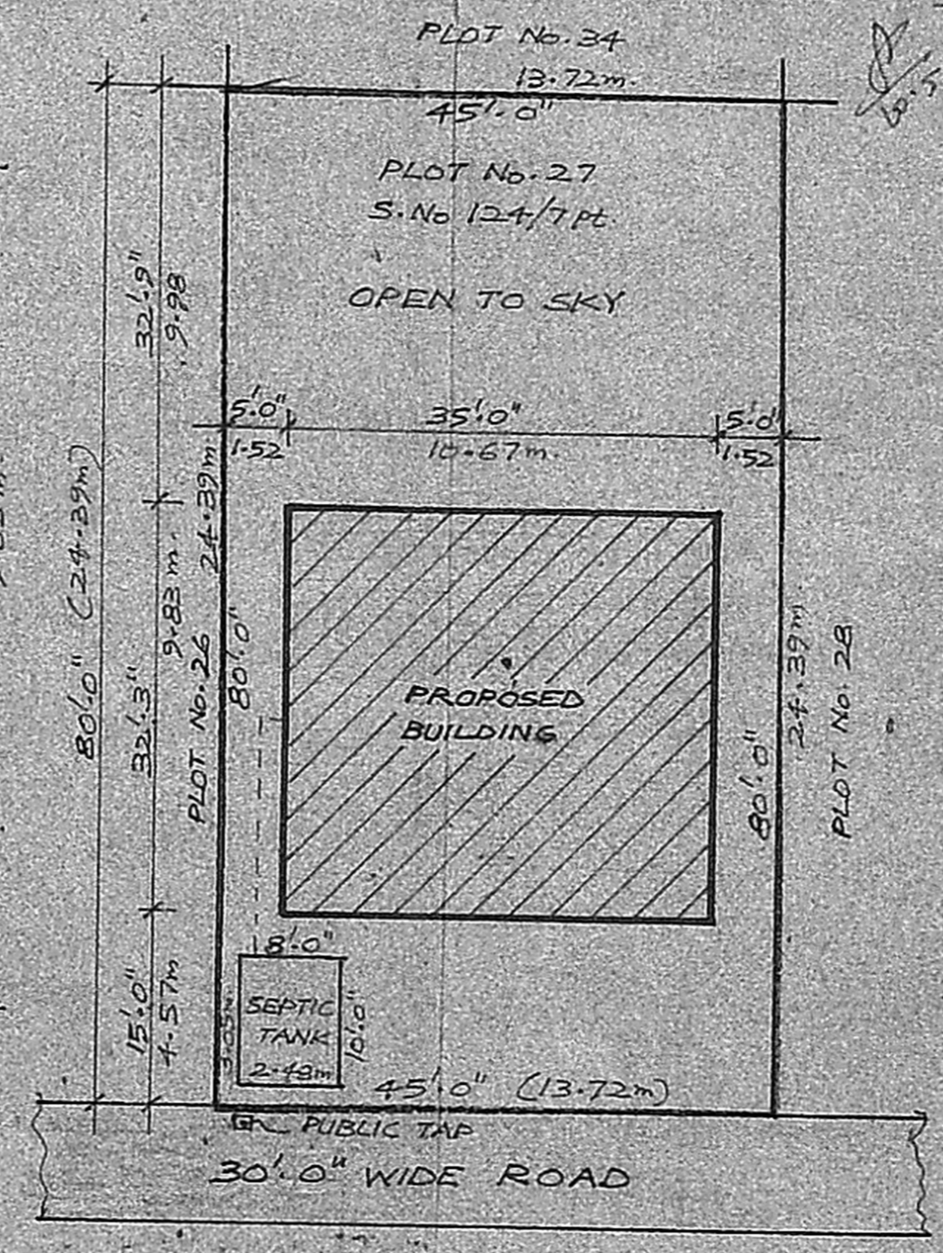

SITE PLAN

SCALE: 1" = 16'0" (1:50)

- REFERENCE**
- D1 3'6" x 7'0" PANELLED DOOR
  - D2 3'0" x 7'0" PANELLED DOOR
  - D3 2'9" x 7'0" PANELLED DOOR
  - D4 2'3" x 7'0" PANELLED DOOR
  - W1 4'0" x 4'6" GLAZED WINDOW
  - W2 3'0" x 4'6" GLAZED WINDOW
  - V1 3'0" x 2'0" GLAZED VENTILATOR
  - V2 2'6" x 2'0" GLAZED VENTILATOR
  - G1 3'6" x 7'0" GRILL DOOR
  - G2 7'6" x 4'6" GRILL WORK
  - G3 5'3" x 4'6" GRILL WORK

PROPOSED BUILT UP AREA : 1129 Sq. Ft. (104.97 m<sup>2</sup>)  
 PLOT AREA : 3600 " (334.8 m<sup>2</sup>)

- PROPOSED WORK
- EXG. ROADS
- PLOT BOUNDARY

*K. Venugopal*  
 SIGNATURE OF OWNER

K. VENUGOPAL  
 AEC (Rtd)  
 CONSULTING CIVIL ENGINEER  
 LICENSE SURVEYOR CLASS I  
 CORPORATION OF MADRAS

3, NEELANJAN STREET  
 NUNGAMBALAM, T. & C. AREA  
 MADRAS-600 034